Alina

HEIGHT: 172

BUST: 89

WAIST: 60

HIPS: 90

HAIR: brown

EYES: brown

SHOES: 39

letta

GRACE.CO.2019 SS

Star Candy

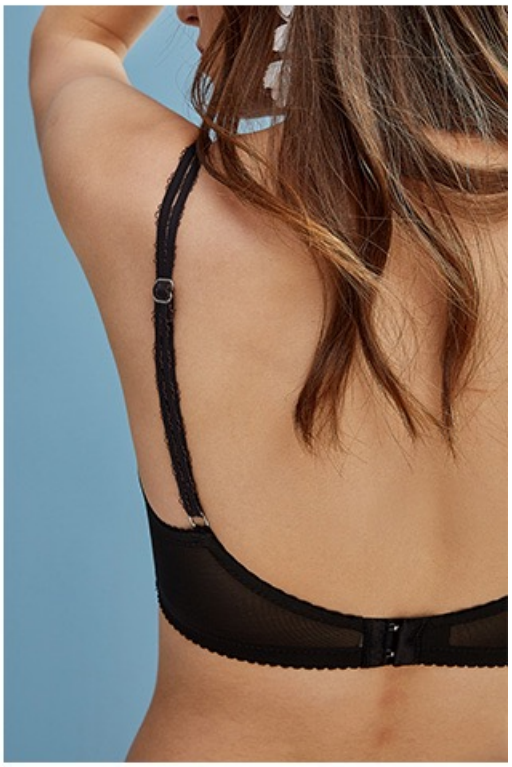

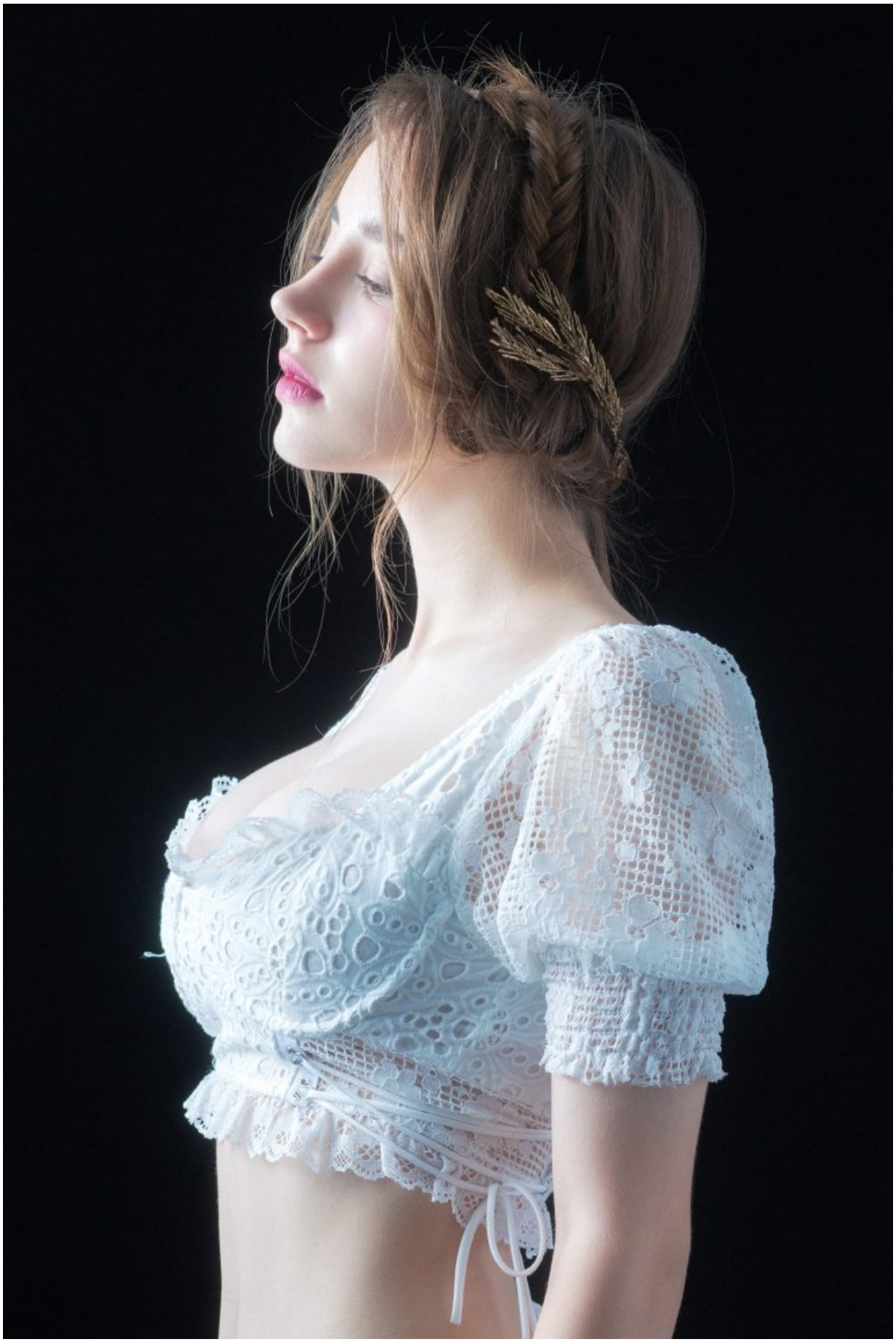

粉色
PINK
打破运动内衣的束缚感
自 由 伸 展

黑色
BLACK
找到支撑度与舒适度的平衡
安 心 运 动

TOOMANY
SHOES

TOOMANY
SHOES

CAOPING