Lily

HEIGHT: 179

BUST: 85

WAIST: 53

HIPS: 90

HAIR: brown

EYES: brown

SHOES: 39

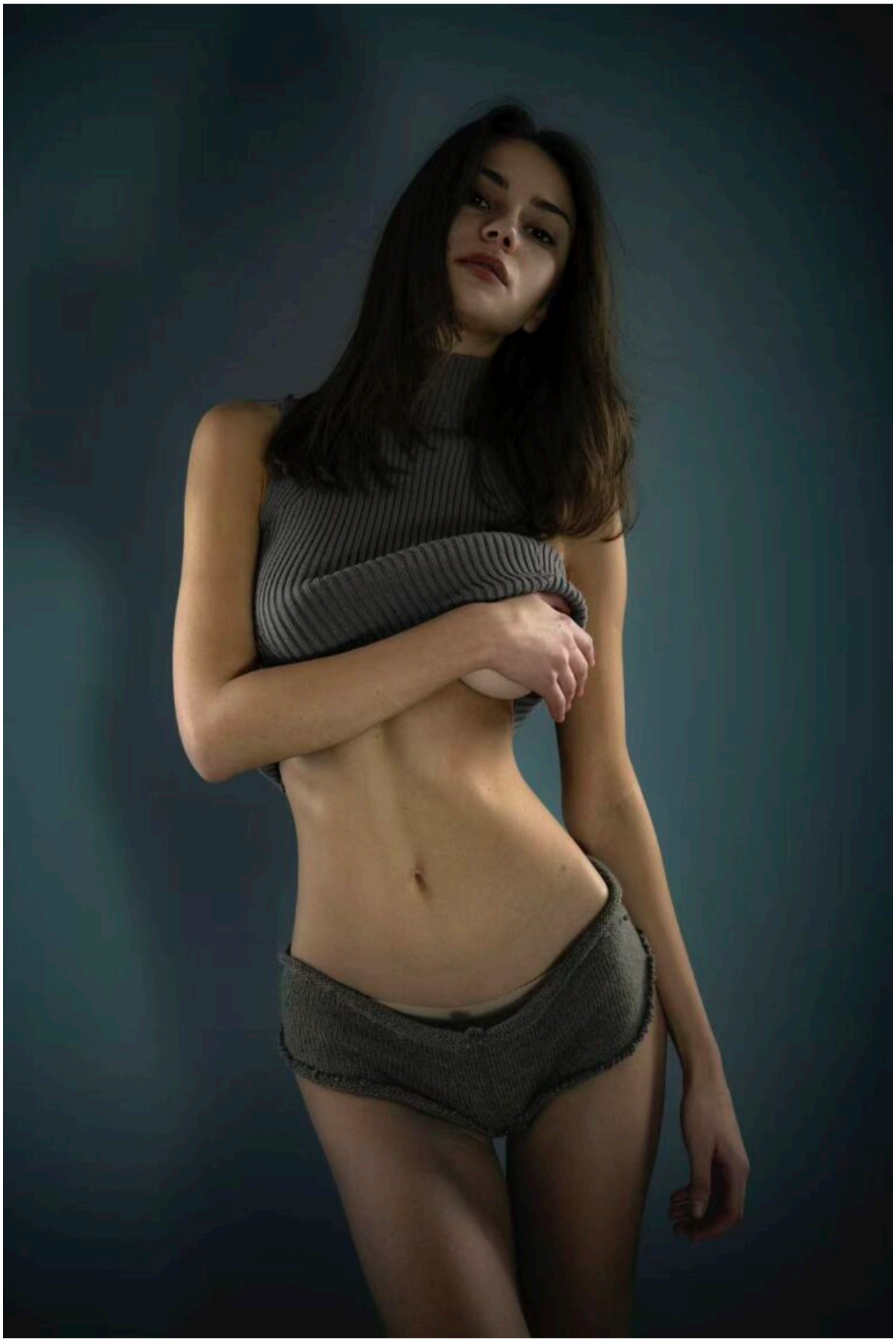

CHANEL
CHANEL
CHANEL