LINYI.Z

HEIGHT: 179.5

BUST: 79

WAIST: 62

HIPS: 90

HAIR: BLACK

EYES: BLACK

SHOES: 40

19:15
4G
MOSHIONS
帖子
关注
moshions
starp 和其他用户赞了
moshions Imandwa Zose collection /Runway
#MoshionsToTheWorld
#PittiUomo102
Designer & creative director @mosesmoshions
查看 1 条评论
19分钟前 · 查看翻译

MONCLER

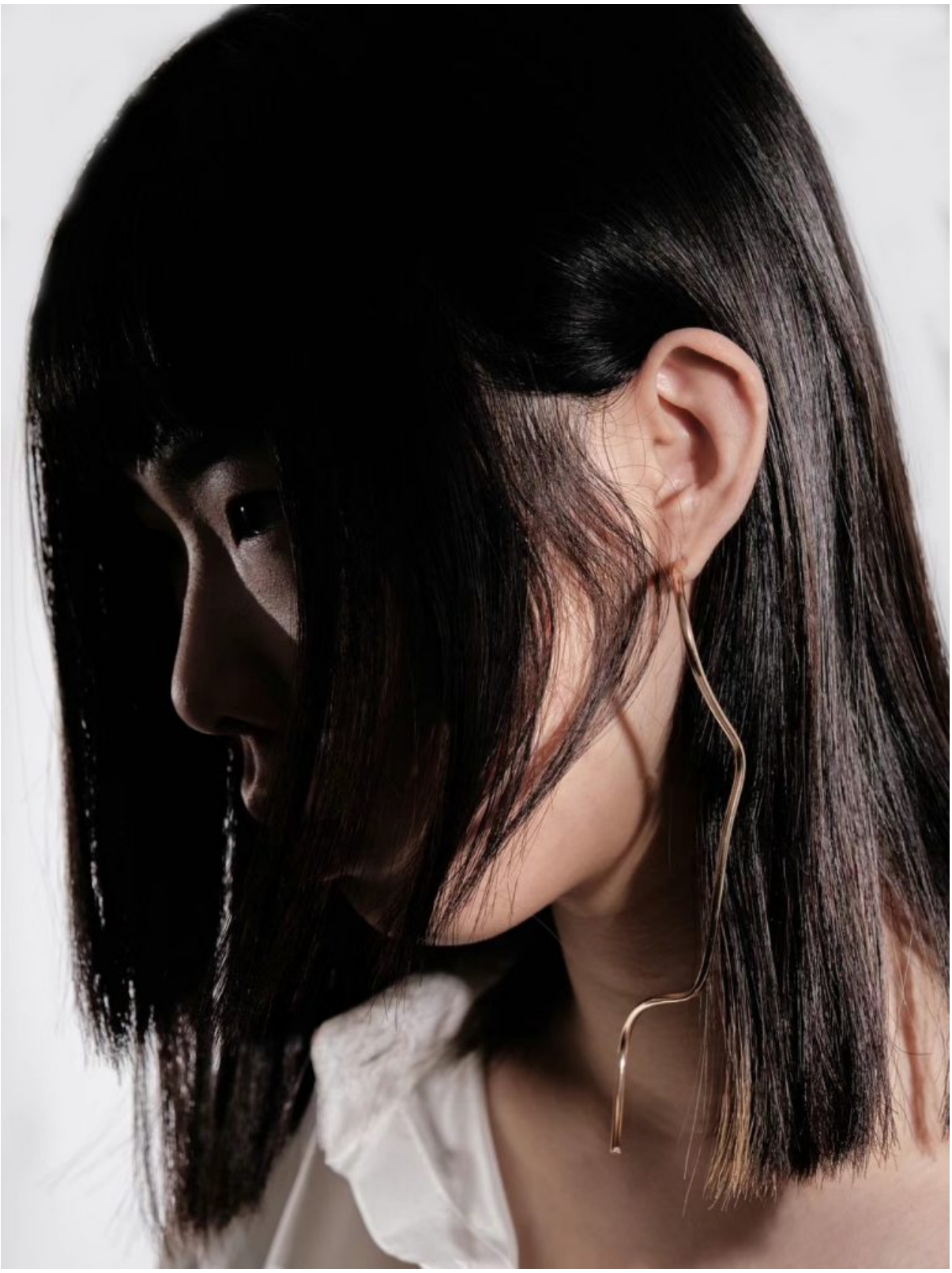

fuck you

EPAL
EPAL
EPAL
EPAL

EPAL
EPAL
EPAL
EPAL

HEIGHT 179/ BUST 79 / WAIST 62 / HIPS 90 / SHOES 40 / EYES BLACK / HAIR BLACK

M GROUP

张琳伊

WWW.MGROUPWORLD.COM

M GROUP

HEIGHT 179/
BUST 79/
WAIST 62/
HIPS 90/
SHOES 40
EYES BLACK /
HAIR BLACK

LINYI.Z