YONGFEN.L

HEIGHT: 178

BUST: 79

WAIST: 60

HIPS: 89

HAIR: BLACK

EYES: BLACK
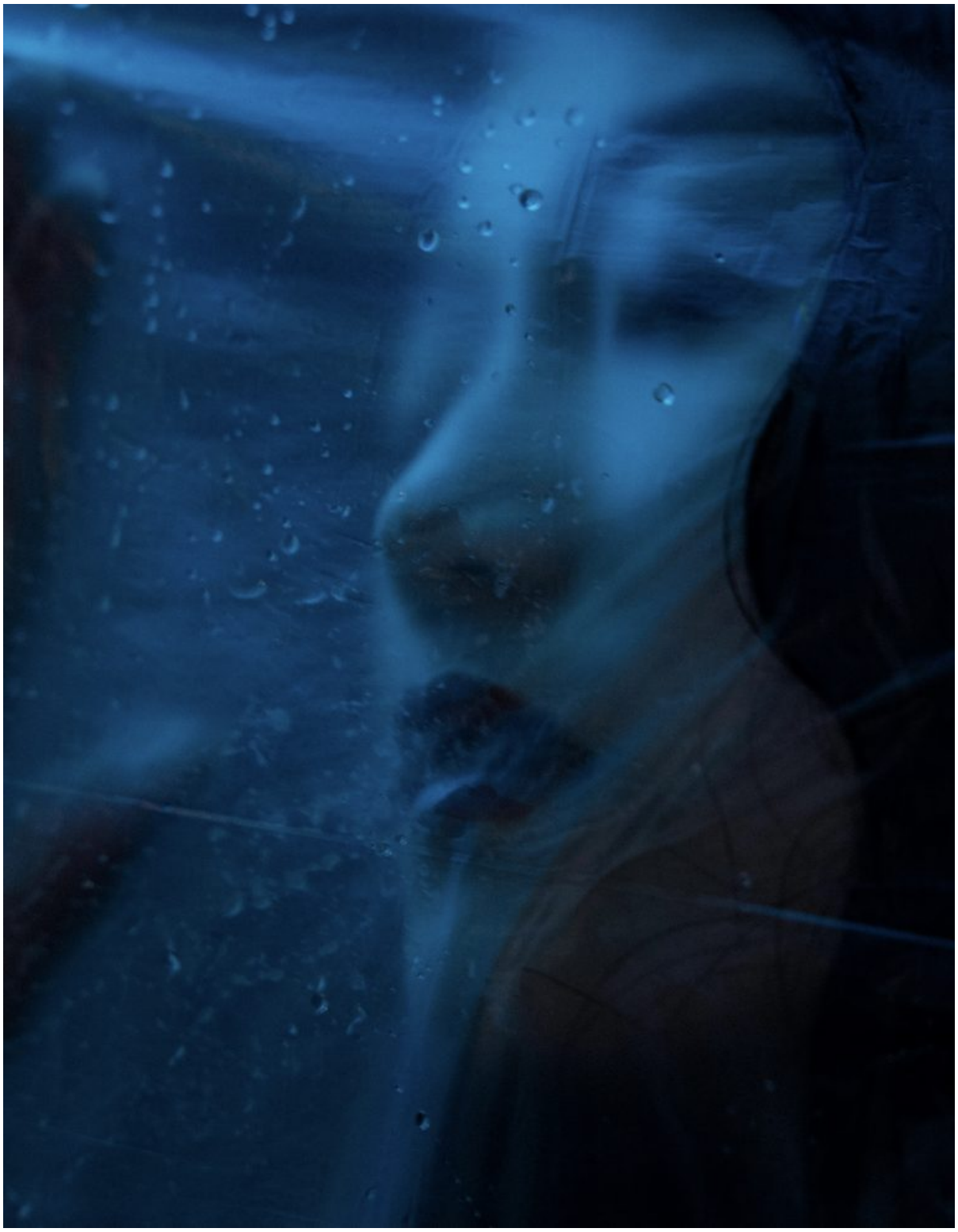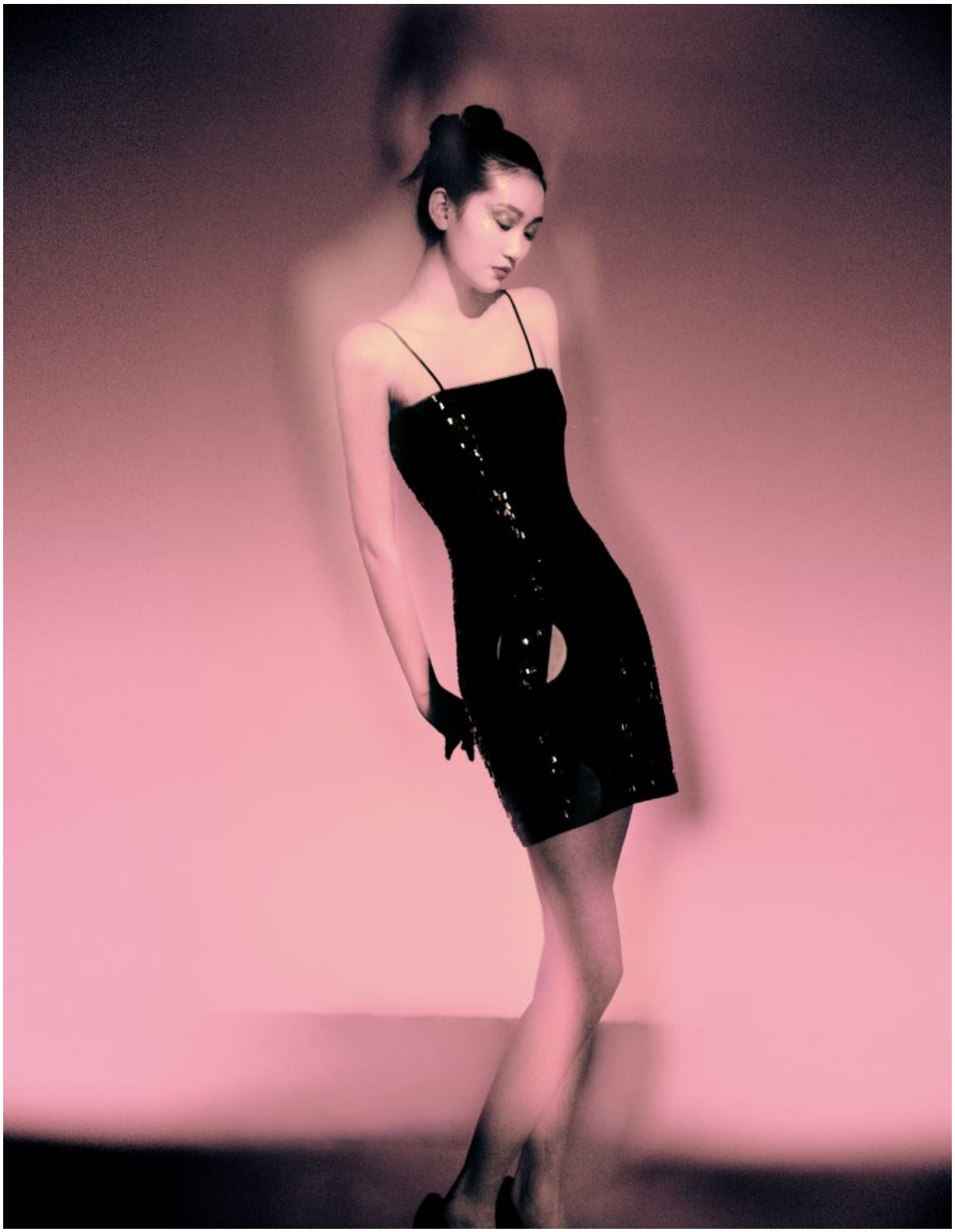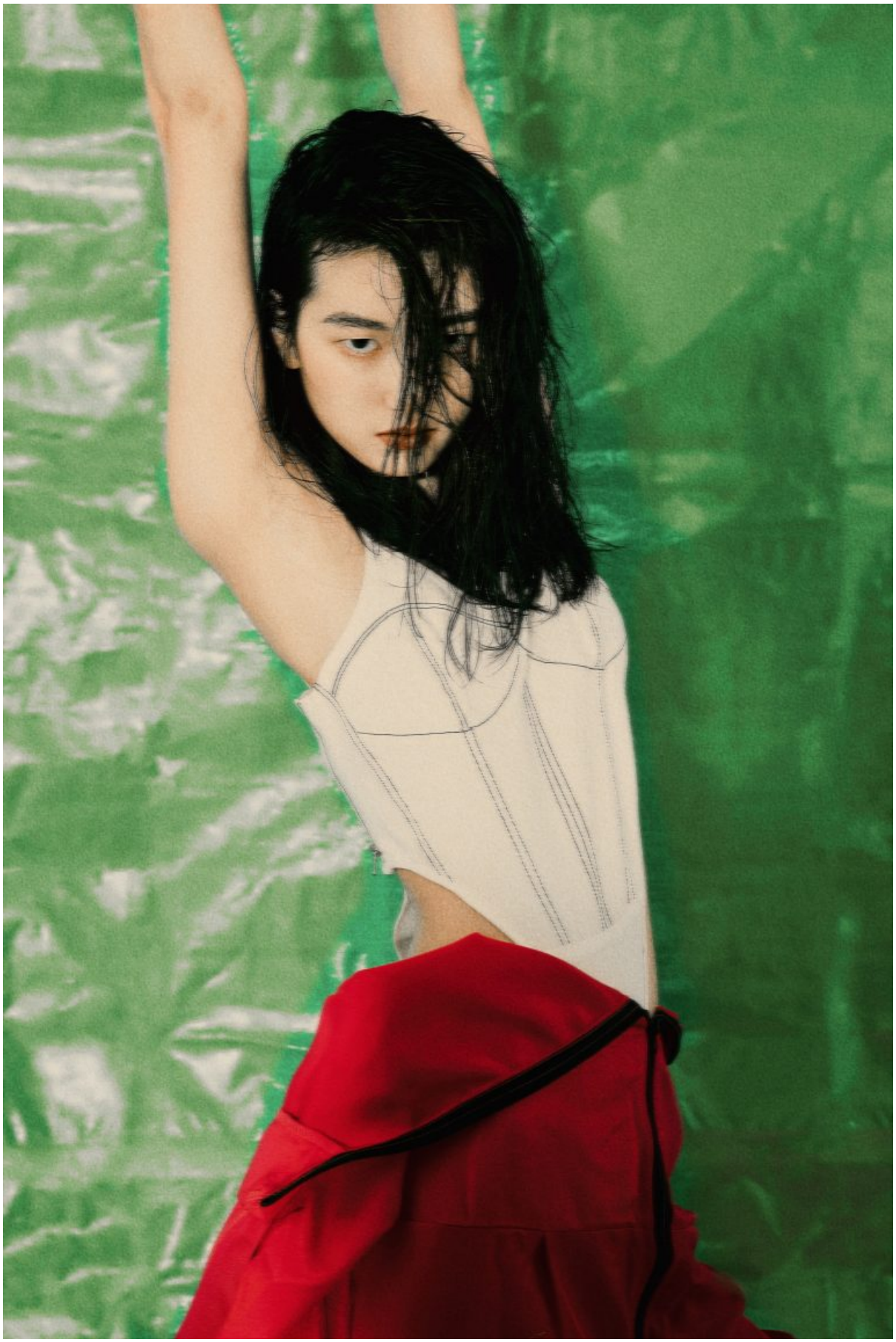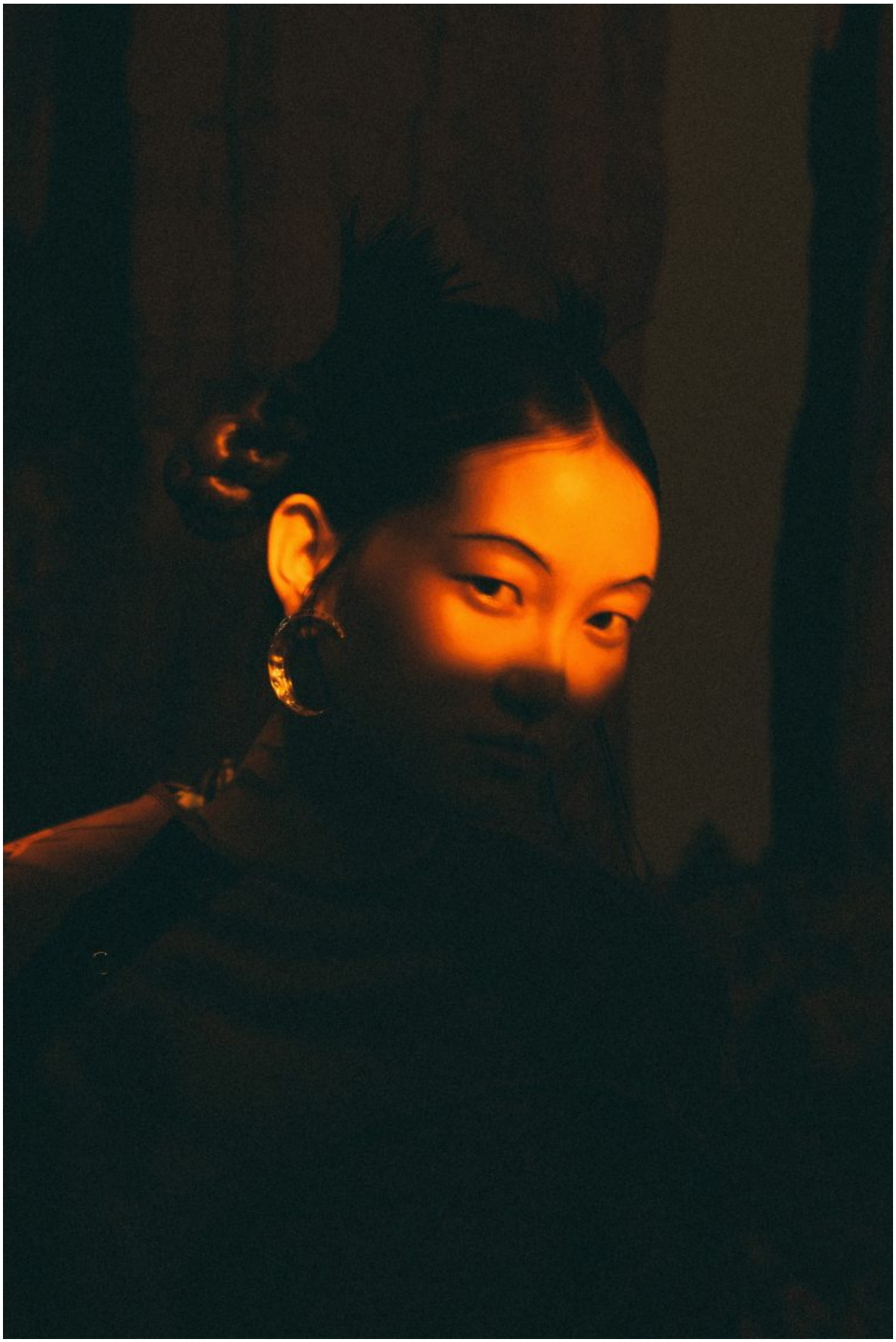
SHOES: 39