ZHAOYANG.L

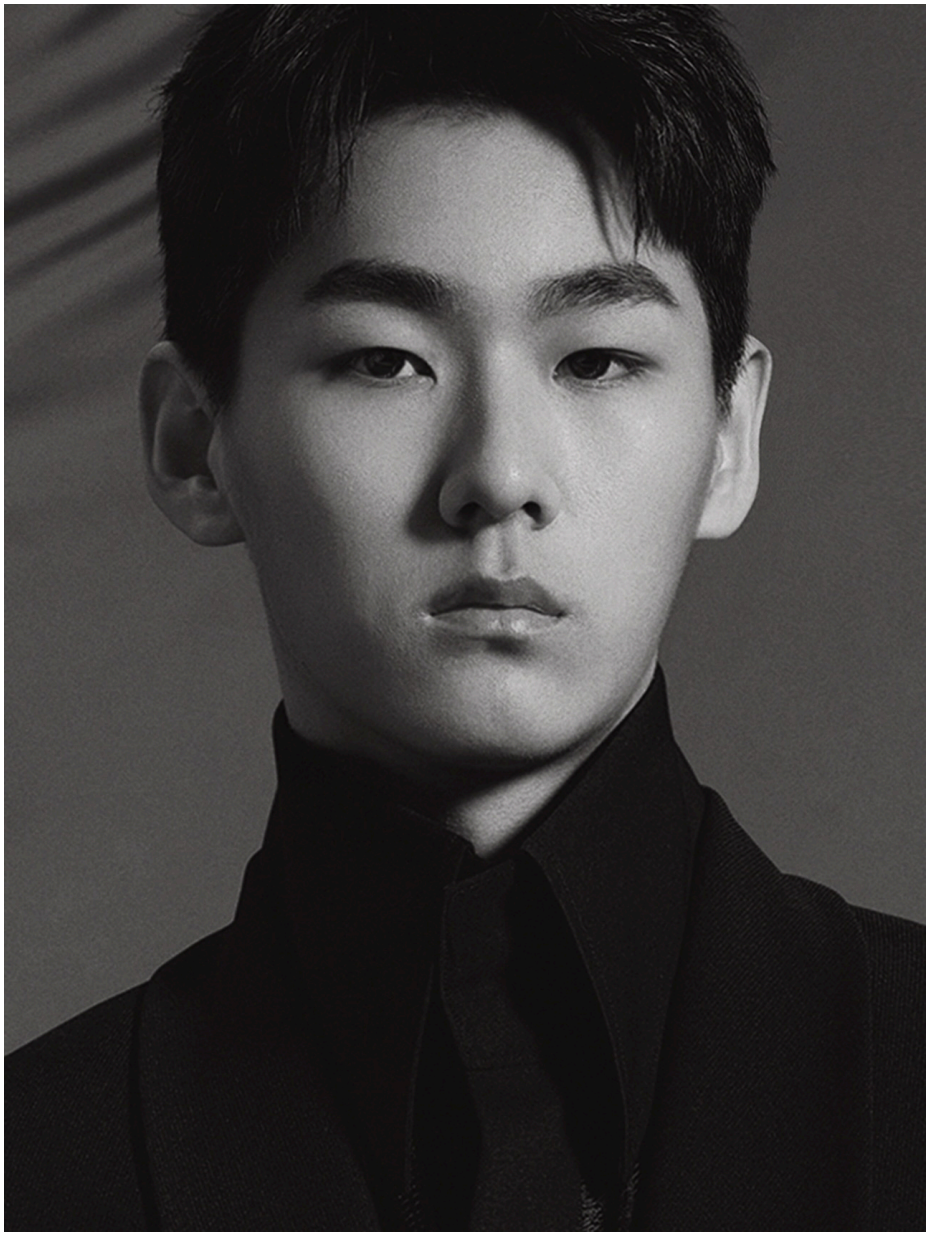

HEIGHT: 190

BUST: 90

WAIST: 61

HIPS: 90

HAIR: BROWN

EYES: BLACK
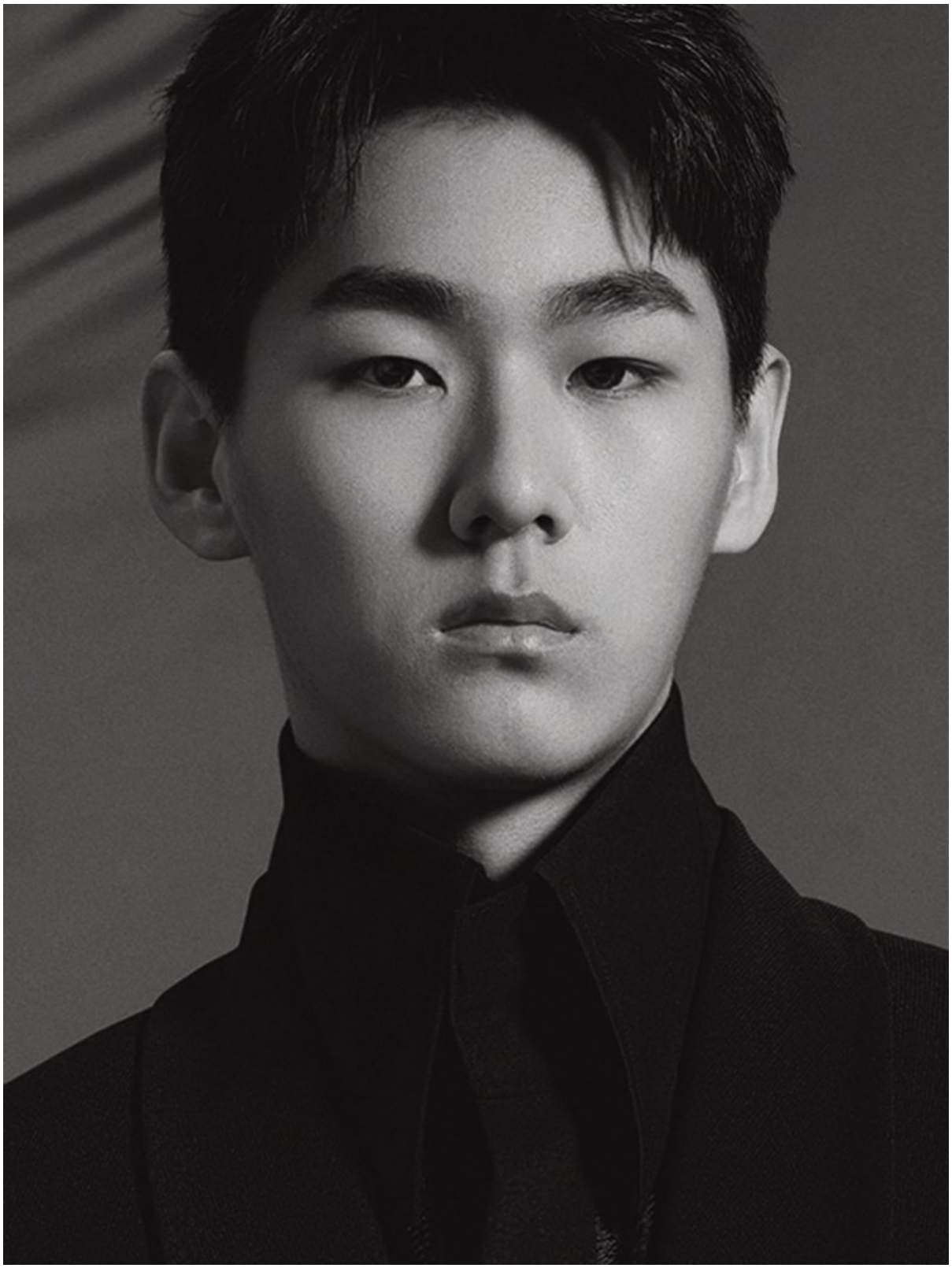
SHOES: 45